

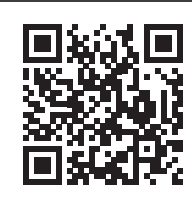

MASFY CONSULTANTS

Your gateway to engineering solutions.



COMPANY
PROFILE 2025



Table of Contents

- 04 About Us
- 06 Our Strategy
- 09 Our Services
- 10 Company Structure
- 15 Projects Showcase
- 51 Certification
- 63 Our Contacts

Turning Your Dreams
into Reality!

Your gateway to engineering solutions



About Masfy

Masfy Consultants is the powerhouse of East Africa's civil and structural engineering industry. We've played a crucial role in constructing a premium Kenyan property portfolio worth a staggering \$100 Million. Our in-house structural engineering services are seamlessly integrated into the design and delivery process, elevating the overall quality of our projects.

Masfy Consultants, founded in 2012, offers comprehensive civil and structural engineering services. Using advanced tools like Revit, SAP 2000, Civil 3D, Infracore 360, 3DS Max design, and Robot structural analysis, we provide our clients with efficient and cost-effective solutions, including BIM. Our design team prioritizes sustainability, carefully considering the environmental impact of our work and incorporating conservation-focused materials and technologies.



Strategy



OUR VISION

To be the engineering firm of choice for clients who desire a close relationship with, and the highest quality and service from, their civil and structural engineering consultant.



OUR MISSION

To provide high quality, personalized civil and structural engineering design services and to satisfy clients' needs by leveraging highly skilled staff, strong relationships, and cost-effective solutions in an atmosphere that fosters collaboration and creativity.



OUR OBJECTIVES

To combine all applicable problem solving skills in providing solutions that are functionally sound, economically feasible and practical, while maintaining a commensurate standard of technical excellence

WHAT SETS MASFY APART?

- Fully qualified, experienced staff
- Fully insured
- Quality drawings and design calculations
- Value-engineered design & 'optioneering'
- Friendly approach, and plain speaking
- Efficient service with agreed timescales
- Ongoing support and liaison with your contractor & architect





OUR VALUES

- E** Excellence in everything we do
- N** No non-sense approach towards achieving the best
- G** Greatness in all aspects
- I** Inspiration to others and each other
- N** Never say never at anything we are tasked with
- E** Ethical behavior in all our activities
- E** Enhance diversity in our relations towards each other
- R** Real commitment to best practices & solutions

Services



CIVIL ENGINEERING SERVICES

- Development of rural and urban infrastructural master plans.
- Design of site and service schemes.
- Management of water abstraction, treatment, storage, and distribution systems.
- Planning and construction of sewage and industrial effluent drainage, treatment, and disposal systems.
- Implementation of stormwater and land drainage systems.
- Traffic engineering for urban and rural roads, as well as parking facilities.
- Maintenance and rehabilitation of existing infrastructure.
- Conducting traffic impact assessments.



STRUCTURAL ENGINEERING SERVICES

- Multi-story buildings, including both low and high rise structures.
- Industrial and factory facilities.
- Residential structures, such as homes and swimming pools.
- Institutions such as hospitals, educational buildings, and religious establishments.
- Hospitality establishments such as hotels and resorts.
- Recreational and athletic facilities.
- Infrastructure projects such as bridges, culverts, and retaining walls.
- Water management structures such as dams, marine structures, and river training works.
- Storage facilities such as reservoirs and elevated tanks.
- Structural assessments and evaluations through surveys and appraisal reports.



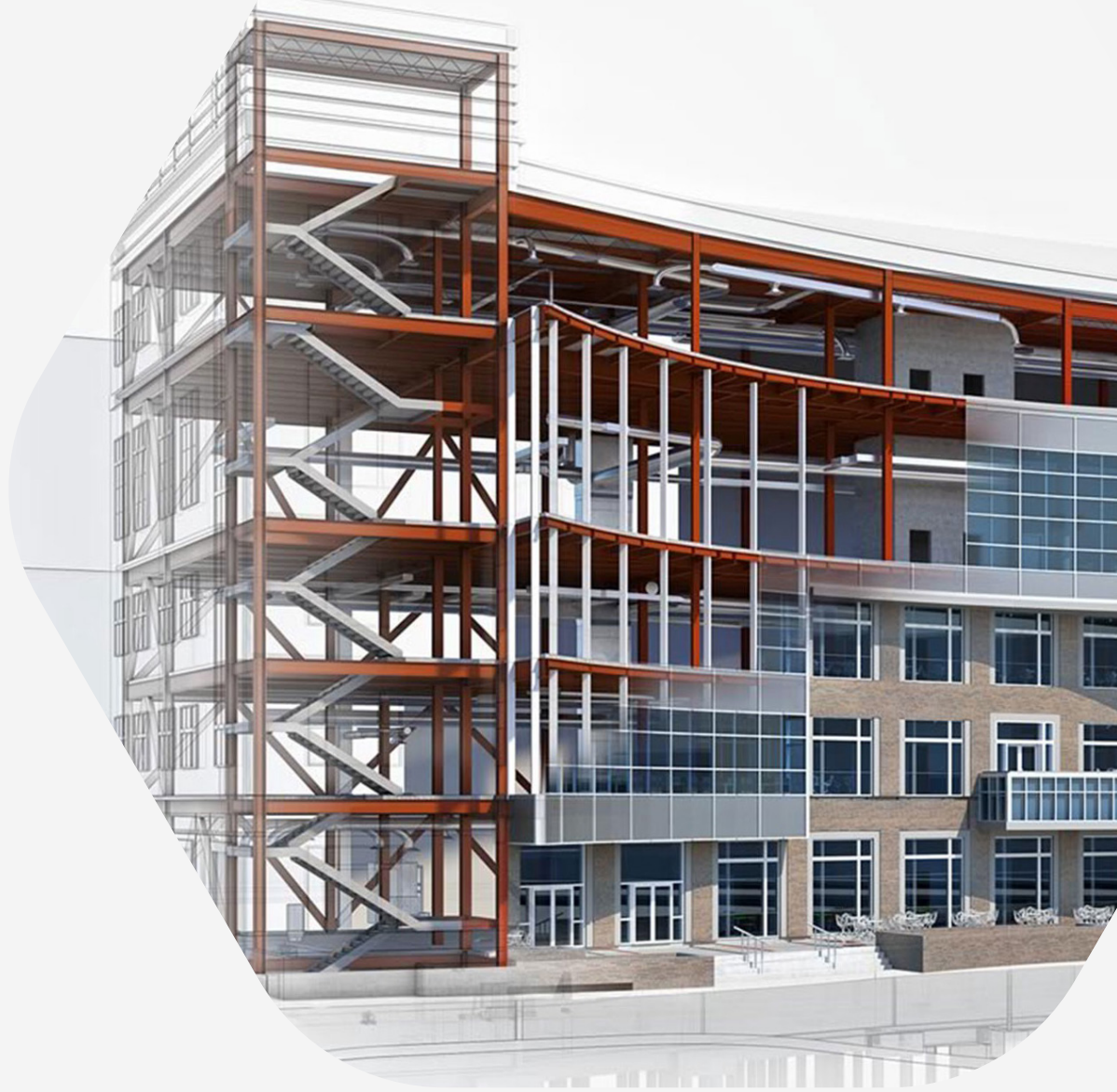

AUXILIARY SERVICES

Geo-technical Engineering:

- Geo-technical Investigations
- Geo-technical Feasibility Studies
- Due-Diligence Geo-technical Evaluations
- Geophysical Studies
- In-Situ Testing
- Slope stability assessments

Surveying:

- Cad-astral/Title Surveys
- Topographical Surveys
- Hydro-graphical Surveys
- Cross Sectioning
- Profiling
- Earthworks Volumes Computation

Building Pathologists:

- Building diagnostic reporting
- Assessment of single or multiple defects
- Identification of potential causes and future damage
- Recommended remedial solutions
- Cost of repairs
- Recommendations for further special inspections

Company Structure

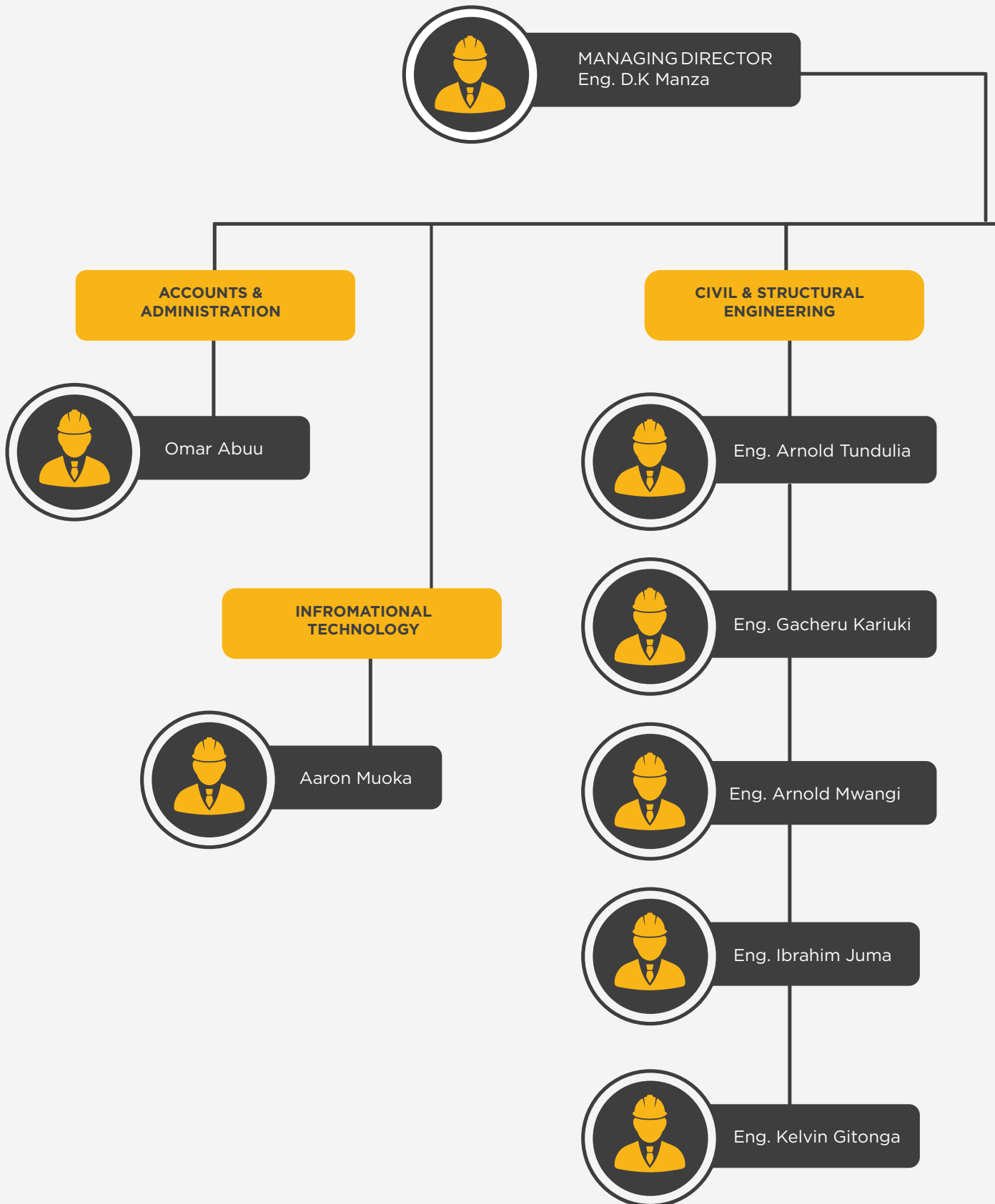

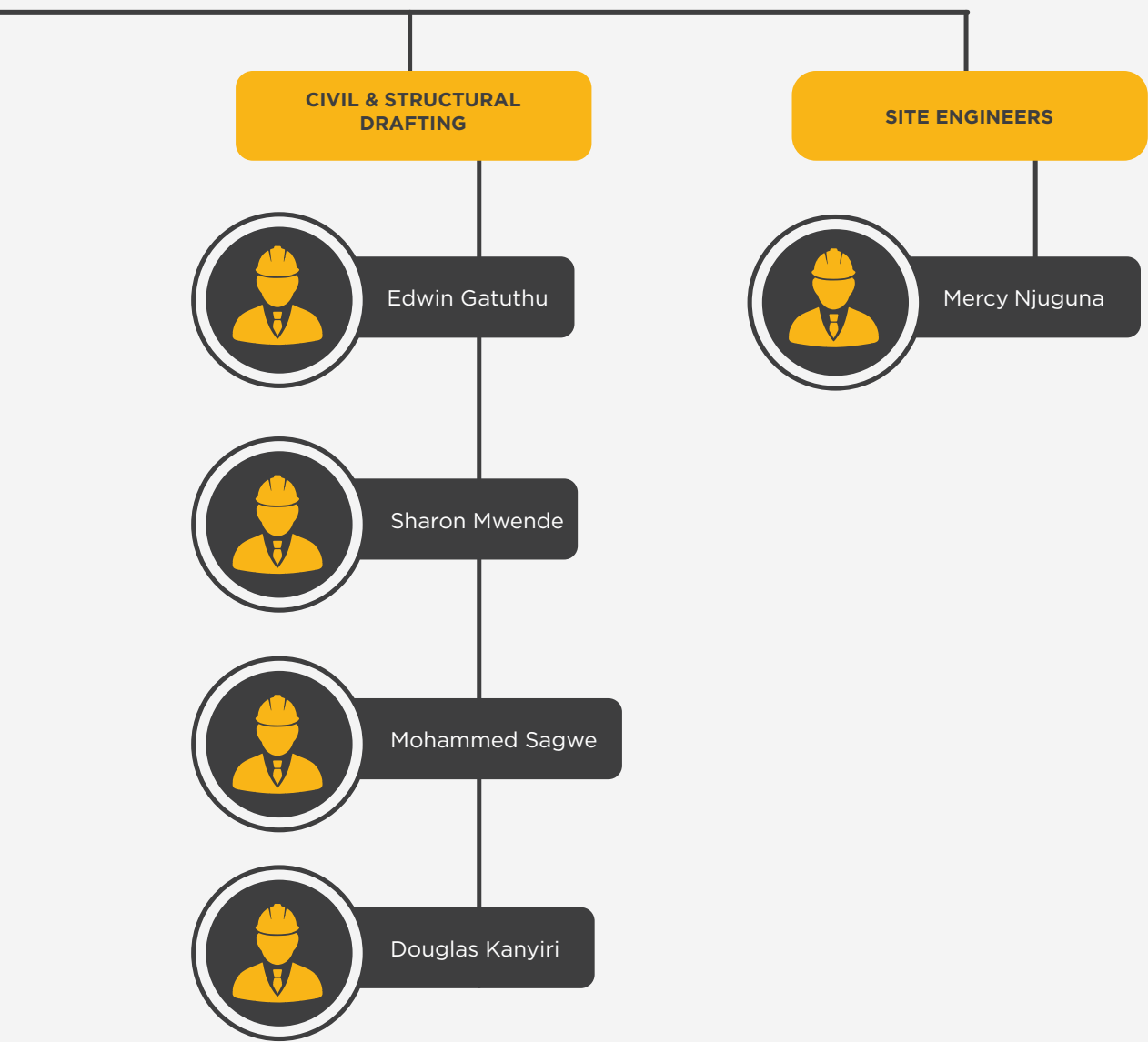

STAFF QUALIFICATION



Daniel Kamanza Manza

Manza is an accomplished engineer with over 15 years of experience in the field. He holds a Bachelor of Technology in Civil & Structural Engineering (First Class Honours) from Moi University and a MA in Project Planning & Management from the University of Nairobi. Manza is a registered Professional Engineer of Engineers Registration Board (ERB – A2880) and a registered Corporate Member of Institution of Engineers of Kenya (IEK – M4093). With his extensive education and professional qualifications, Manza has successfully managed numerous engineering projects. His technical expertise and leadership skills have earned him a reputation as a reliable and efficient engineer in the industry.



Arnold Tundulia

Arnold is a seasoned Civil Engineer with 13 years of experience in the field. He obtained a Bachelor of Science in Civil Engineering (Honours) from the University of Nairobi. Arnold is a registered Professional Engineer of Engineers Registration Board (ERB – A3155) and a registered Corporate Member of Institution of Engineers of Kenya (IEK – M4115). He has utilized his technical expertise and professional qualifications to successfully manage various engineering projects. Arnold is well-regarded in the industry for his efficient project management skills and attention to detail.



Kelvin Gitonga

Kelvin is a qualified Civil/Structural Engineer with a BSc in Civil Engineering from the University of Nairobi. With two years of experience and a registration as a Graduate Engineer, Gitonga possesses the expertise to handle diverse engineering projects.

Proficient in AutoCAD, Revit, Civil 3D, Autodesk Robot, and Prota, He utilizes cutting-edge software for accurate design, structural modeling, and analysis. By prioritizing sustainability and safety, He delivers high-quality results that meet client needs.



Arnold Mwangi

Arnold is a Registered Graduate Engineer with the Engineers Registration Board (ERB - B8261), having obtained a Bachelor of Science degree with Honours in Civil Engineering from the University of Nairobi. He has amassed nine years of valuable experience in the field, equipping him with an in-depth understanding of various engineering concepts and practical skills. Arnold's expertise and knowledge make him a reliable and competent civil engineer.



Ibrahim Juma

Juma is a Project Planning & Management MA graduate from the University of Nairobi. He also holds a Bachelor of Science (Honours) in Civil Engineering from the same institution. Juma is a Registered Graduate Engineer with the Engineers Registration Board (ERB – B8506) and has 9 years of experience in the field.



Edwin Gatuthu

Edwin, a Structural Engineering Draughtsman, possesses 9 years of experience in architectural design, and has developed commendable skills in this area. He is certified in both AutoCAD and Revit, and has completed his training at CITECH (Center for Innovative and Technology).



Mohammed Sagwe

Mohammed holds a Bachelor of Science in Mechanical Engineering (Honours) from the University of Nairobi. He also completed Structural Engineering Draughtsmanship training at CITECH (Center for Innovative and Technology). With 9 years of experience in the field, Mohammed has a strong background in both mechanical engineering and structural design.



Aaron Musembi

Aaron holds a Bachelor of Commerce degree with a specialization in Management Information Systems from Daystar University. Additionally, He has completed a program in Structural Engineering Draughtsmanship from Citech (Center for Innovative and Technology). With four years of experience under his belt, Aaron is well-equipped to tackle a variety of challenges in his field.



Omar Abu

Omar is a seasoned professional with nine years of experience in the field of business management. He obtained his Diploma in Business Management from KIM, which has equipped him with a solid foundation in the principles and practices of business. Omar's extensive experience has honed his skills and expertise, making him a valuable asset to any organization.





Project Showcase

Pushing the boundaries of what's possible.

We believe that great projects are achieved through a dialogue between engineers and architects, working with the shared aspiration to achieve simplicity, structural clarity, and sustainability all for our client.

RESIDENCES



Lavington Residence



Konza Residence



Fred Residence



Kitusuru Residence



Hillview Residence



Loresho Residence

RESIDENCES



Vipingo Houses



Runda Residence



Phillip Residence



Nyari Residence



Loresho Residence



Loresho Residence



Denis Residence



Nyari Residence



Thigiri Residence



Nyari Residence



Lavington Residence



Lavington Residence



Patrick Residence



Loresho Residence



Pritesh Residence



Vipingo 1 & 2

TOWN HOUSES



Azure Villas



Lavington Villas



Tilisuru Homes



Mzima springs Villas



Sahana Village



Kuruwitu Villas



Philip & Mary Residence



Sandev Residence



Kiran Residence



Lionel Smith Residence



Hitesh Residence



Ketul Residence

TOWN HOUSES



The Lofts, Two Rivers





The Lofts, Two Rivers



APARTMENTS



Park place



Ojijo Apartments



Amares Azure Apartments



Madhuram Apartments



The Classics



Amaresa Azure



Urbane Living



Pearl Court



Clock Tower Suites



The Terraces



Juja Apartments



Thindigua Apartment

APARTMENTS



Mbaazi View Apartments



Wilsonviews Apartments



Jabavu Luxury Apartments



Ambassador Apartments- South Sudan



Ngara West Apartments



Theta Lane Apartments



Swiminarayan Apartments



Sweethomes Apartments



Wafi Residency

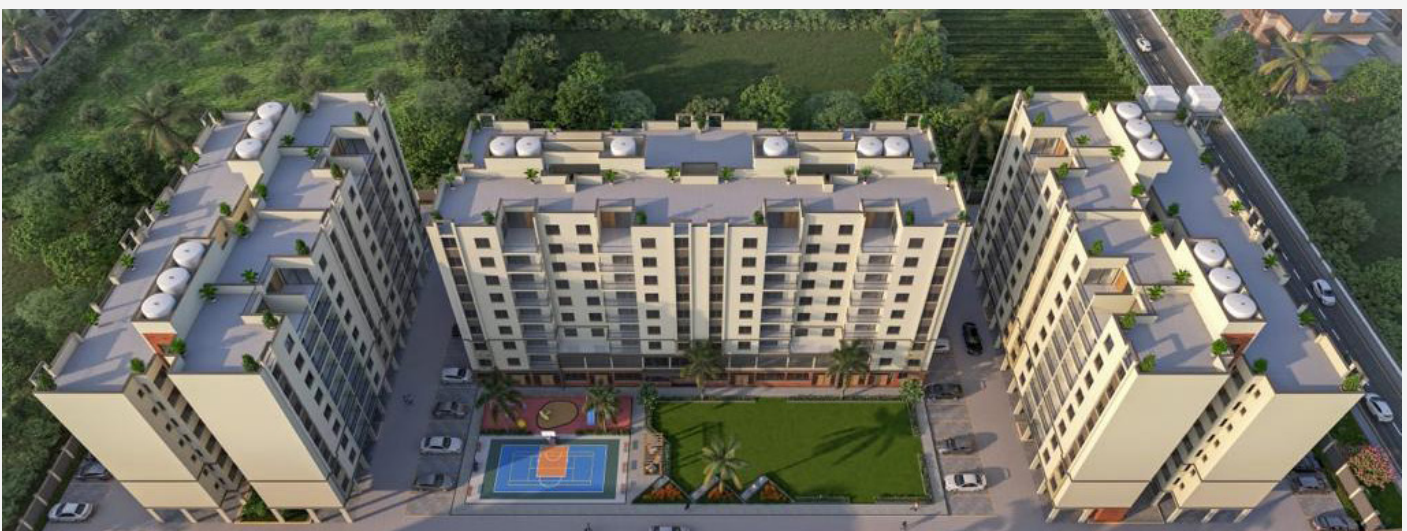

Amalia Phase 2



NIBS Proposed Offices



Commercial Offices, Juba

ENTERTAINMENT SPOT



Baobox General Mathenge Drive, Westlands Road.

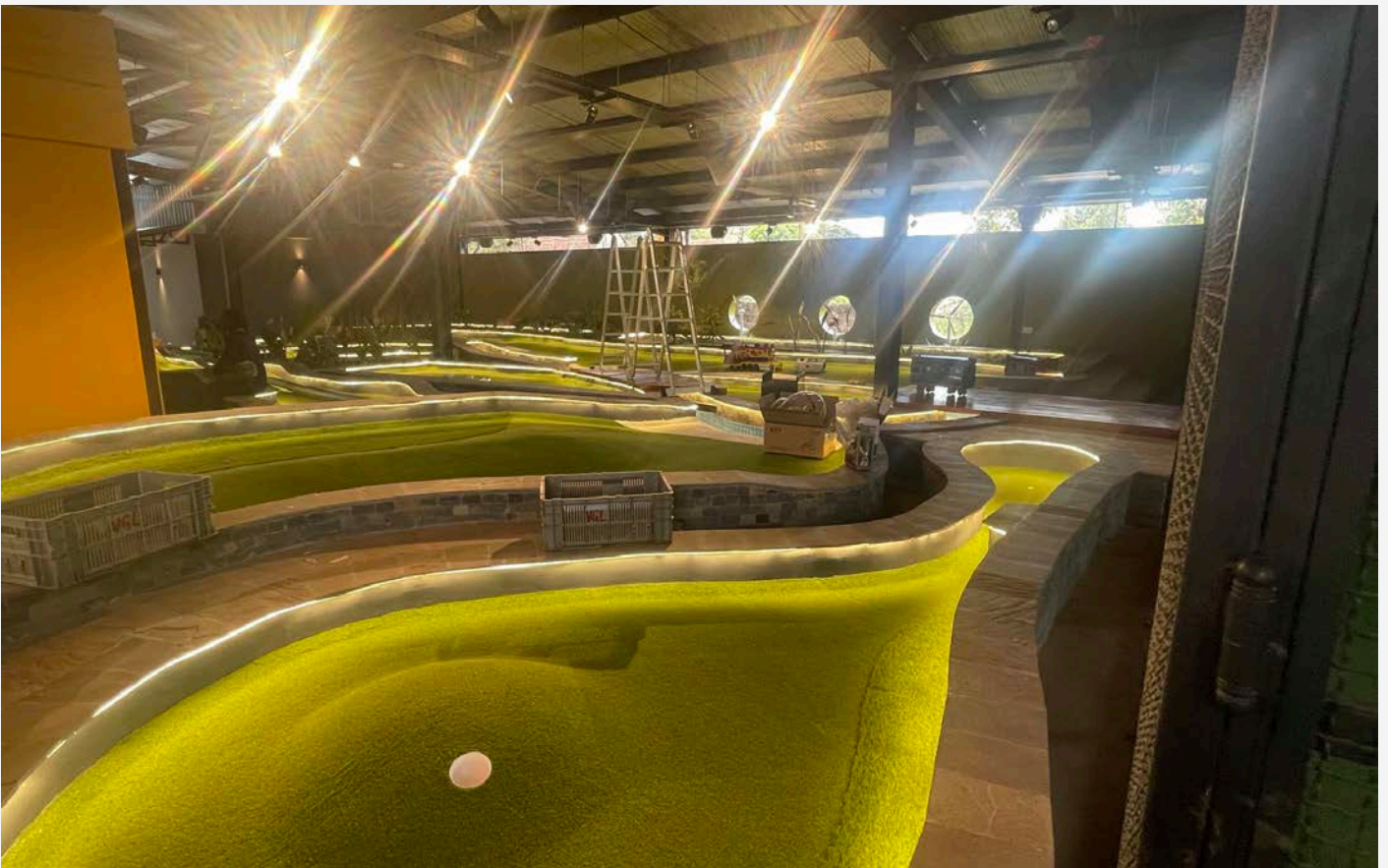



Crafty Chameleon Brewhouse and Restaurant. - James Gichuru Rd.





Surana - Mara Camp



Ritz Carlton - Masai Mara



JW Marriott Masai Mara Lodge



Ashnil Surana Buffalo Springs



Mega City Showroom



Vetcare Light Industry, Tilisi

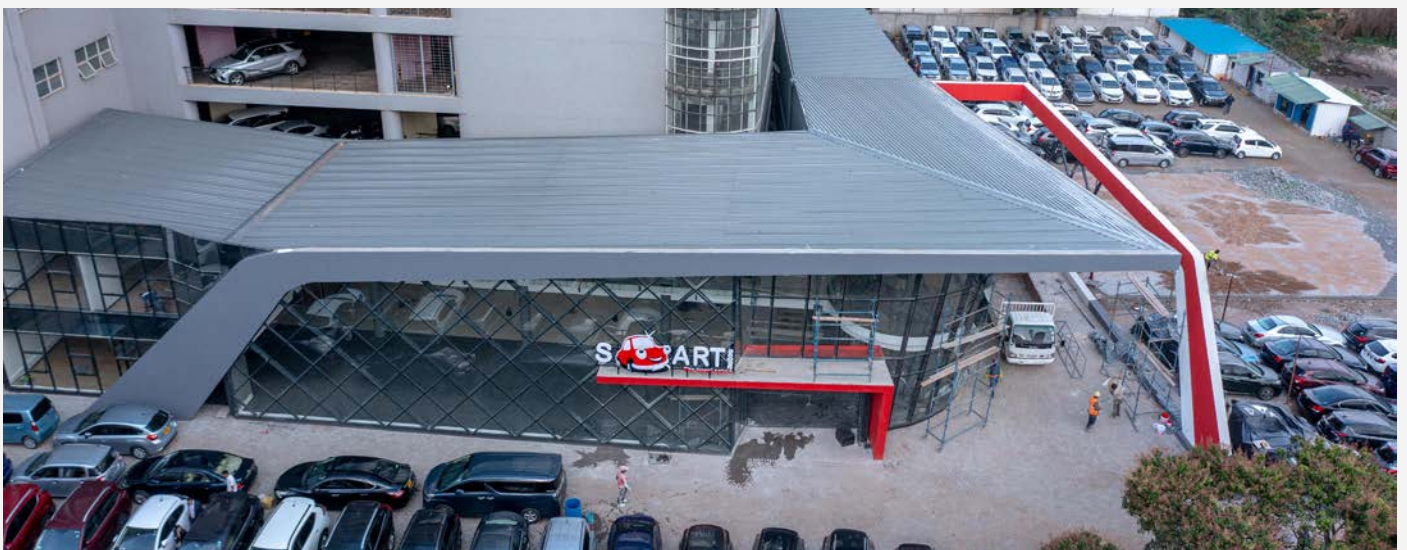

SmartAuto, Parklands



Medisel office



Changamwe Warehouses



Kisumu city



Quickmart, Roysambu



Quickmart, Kilimani



Quickmart, Embakasi



Quickmart



Jitmart South Sudan



Tilisi Godowns



Naivas Langata



Petrol Station, Tilisi



River Island



Sahana Village



Amalia Apartments



Kijiji Properties



Juice Production Plant-Kwal



Megapaper Factory, Nakuru



ZAF Holdings



KAPA Oil Refineries

INDUSTRIAL



Keitt Factory



Dinlas Pharma factory Kenya



Upperhill Retail Park



Premier Health Products Factory



Agripark, Tatu City



Thika wax, Albizia



Eco Green Business Centre, Tilisi



Tiger Packaging, Kilifi



Sands of Darakasi



Amalia Park



Fourways Phase Two



Sere Village



Mizpah Prayer Centre, Sultan Hamud



Peniel Pentecostal Church, Nairobi



Ongoing & Completed Project list

COMPLETED & ONGOING PROJECTS

PROJECT	DESCRIPTION	ARCHITECT	STATUS
Premier Health Products factory	Pharmaceutical factory consisting of 36m(wide)x132m factory space with 20Tonnes pulley at the top, changing rooms, staff cafeteria, laboratories and related civil works in Thika	Space Art Architects	Completed
Lavington Villas	5 Executive residential villas in Lavington for Bell Kenya Ltd.	Studio Infinity Architects	Completed
Amaresa Apartments	9 Storey residential apartment consisting of basement & ground floor parking and 7 typical floors in Parklands for Maar Developers	Aleem Manji Architects	Completed
Kenya Wine Agencies Ltd. packaging plant	Refurbishment of existing warehouse to take up new factory equipment, offices, changing rooms and redesign of roof structure to meet equipment height requirements	Architecture Kenya Media Ltd	Completed
Smith Residence	Executive residential house in Vipingo Ridge Mombasa.	Studio Infinity Architects	Completed
Changamwe Warehouse	5 storey consisting of basement storage and 4 typical floor for warehouse use for Lomas & Lomas Ltd.	Studio Infinity Architects	Completed
Medisel Office Block	5 storey office block consisting of ground floor parking and 3 typical floors for Medisel Kenya ltd along Babadogo road.		Completed
Philip Residence	Executive residential house at Tigoni-Limuru	Studio Infinity Architects	Completed
Sandev Choda Residence	Executive residential house in the suburbs of Karen	Design Artitude	Completed
Azure Villas	8 Executive residential villas in Runda	Studio Infinity Architects	Completed
Dinlas Pharma Kenya	A pharmaceutical factory including all auxiliary buildings and amenities i.e. utility building for boilers, chillers, warehouse, diesel tanks, water reticulation and road works for Taurus EPZ	Sketch Studio	Completed
Pearl court	Five Independent blocks consisting a total of 74 apartments, ground floor parking and five typical floors in Ruaka. For Blue Jay Ltd.	Leisure homes Architects	Completed
The Point	37 light weight ware house for Tranquility development Ltd off Rabai Road Buruburu	Urban Bliss	Completed
Urbane Living	7 Storey residential apartment consisting of ground floor parking and 6 typical floors for Kileleshwa developers Ltd.	Studio Infinity Architects	Completed
Mega Paper Factory	34(wide) x 243m Factory space catering for raw material, pulp & chest tanks, press & dryer and finished good hall & weigh bridge for Mega paper board Ltd along Nakuru-Eldoret highway	Techno Arch Concepts	Completed
Biashara Millers	Warehouses 24m(wide) x72m each at Nakuru with 15 Tonnes Pulleys for Biashara Master Saw mills	Space Builders	Completed
Samir Residence	Executive residential house in Thigiri - Nairobi	KS Designs	Completed
The Meadows – Kitisuru	5 Executive residential villas at Kitisuru for Marutee Kenya Ltd.	Aleem Manji Architects	Completed
Hitesh Residence	Executive residential house in Farasi lane - Nairobi	KS Designs	Completed

COMPLETED PROJECTS

PROJECT	DESCRIPTION	ARCHITECT	STATUS
Kiran Residence	Executive residential house located at Thigiri Ridge	Studio Infinity Architects	Completed
Kuruwitu Villas & Apartments	2 Executive Villas and 6 apartments for Martova ltd at Vipingo Ridge	Urko Sanchez	Completed
Keitt Exporters Factory	Avocado processing factory with a build up area of 9800sm and road networks	Design Partnership	Completed
Amaresa Azure	14 Storey residential apartment consisting of basement parking, ground floor parking, suspended swimming pool and entertainment area at first floor and 12 typical floors	Aleem Manji Architects	Completed
ZAF Holdings	14 light weight industries ware house for ZAF Holdings off Babadogo Road	Design Partnership	Completed
Jamie Residence	Executive residential house in Nyari	Design Artitude	Completed
Yogesh Residence	Executive residential house in Nakuru	Design Artitude	Completed
Brahma Sabha Social Hall	5 Storey Community social hall consisting of basement parking, and 2 floors of suspended parking with intermediate mezzanine for offices, dining hall and function hall	Aleem Manji Architects	Completed
Dali Residence	Executive residential house in Nakuru	Design Artitude	Completed
The Terrace	9 Storey residential apartment consisting of two basement parking & ground floor parking and 7 typical floors	Pence Architects	Completed
Pharma Dawa	A pharmaceutical factory for oral solids, liquids, pencillins, cephalosporin and warehouses for racked storage (Build up area 26052sm) as well as access and distribution roads at Albizzia Estate Thika	Studio Infinity Architects	Completed
Ketul Residence	Executive residential house in Kitisuru	Studio Infinity Architects	Completed
The Elegance	16 storey office block consisting of two basement parking, ground floor, five mezzanine parking levels and 8 typical floors titling at each floor level	Aleem Manji Architects	Completed
The Falls	Four Independent blocks consisting a total of 188 apartments two basement floors, ground floor and nine typical floors for Nitin Properties Ltd.	Pence Architects	Completed
The Lynx Premium	2 Independent blocks consisting a total of 253 apartments two basement floors, ground floor and six typical floors for Suraya Property group	Pence Architects	Completed
Embu Apartments	7 storey residential apartment consisting of ground floor parking and 6 typical floors	Concept Usoni	Completed
Kitengela Apartments	6 storey residential apartment consisting of ground floor parking and 5 typical floors	Concept Usoni	Completed
Fred Residence	Executive residential house located at Ridge ways Kiambu road	IN5 Architects	Completed
Anne Residence	Executive residential house in the suburbs of Karen	IN5 Architects	Completed
Pritesh Residence	Executive residential house in Spring valley off Peponi Road	Studio Infinity Architects	Completed
El Oasis Park	5 Storey, 20 blocks of mixed 2 bedroom and 3 bedroom apartments and commercial block at Mlolongo off Mombasa road for Slok Construction Ltd		Completed

COMPLETED & ONGOING PROJECTS

PROJECT	DESCRIPTION	ARCHITECT	STATUS
Kijiji Properties Serviced Plots	The project involved design of civil engineering services (all internal roads, storm water, foul drainage, water reticulation and services tunnel along internal roads) to serve a 100 acre plot in Syokimau area in Mavoko. The parcel of land was subdivided into approximately 5000 plots	Intrinsic Architects	Completed
Infinity Industrial Park	The project involved design of civil engineering services (all internal roads, storm water, and foul drainage) on a 200 acre industrial park along the Eastern bypass. The site was made up of 1-4 acre plots.	N/A	Completed
Tilisuru Homes	7 Executive Residential villas in Kitisuru for Tilisuru Homes	KS Designs	Completed
Peponi Paradise	8 executive passionate at different ground levels due to site slope along Peponi Road	Aleem Manji Architects	Completed
South lake Mall	A shopping mall comprising 5,785m ² of the main anchor, 2065m ² of retail area, 3,850m ² of office space, restaurant, food courts, fuel station, parking and internal access roads for South lake mall along Moi Southlake Naivasha road	Spectrum Architects	Completed
The Lynx Muchai	10 storey residential apartment consisting of two basement parking, ground floor & first floor parking and 8 typical floors.	Pence Architects	Completed
Sahana village	18 Executive town houses off Kiambu Road	Studio Infinity Architects	Completed
Mzima Springs Villas	7 executive Residential villas in Mzima Springs for Bell Kenya Ltd	Studio Infinity Architects	Completed
Medisel office-Nyali Mombasa	6 storey office block consisting of ground floor parking and 5 typical floors for Medisel Kenya ltd along Links road Mombasa	Studio Infinity Architects	Completed
Rosenbohm Residence	Executive residential house in Diani-Mombasa	Mariola	Completed
Philip Residence	Executive residential house in Diani-Mombasa	Mastercad Designs	Completed
River Islands	The project involved design of civil engineering services (all internal roads, storm water, and foul drainage) on a 70 acera residential park along the Northern bypass.	N/A	Completed
Clock suite Tower	16 storey residential apartment consisting of basement parking, ground floor parking, suspended swimming pool ,10 typical floors and duplex penthouses	Design Assembly Architects	Completed
Theta apartments	11 storey residential apartment consisting of basement parking, ground floor parking, and 10 typical floors	Rayplan Architects	Completed
Loresho Townhouses	4 executive residential villas in Loresho	Intrinsic Architecture	Completed
800mt Refinery and CPO tank Farm	800MT refinery consisting of 27m high tower and 6(no) CPO tank farm each of 1700cm	Fisic Architecture	Completed
Theta apartments	11 storey residential apartment consisting of basement parking, ground floor parking, and 10 typical floors	Rayplan Architects	Completed
Africana	18 Storey residential apartment consisting of basement parking, ground floor parking, suspended swimming pool and play area ,16 typical floors and penthouses	Concept Usoni	Completed

PROJECT	DESCRIPTION	ARCHITECT	STATUS
SCSS Nagar Apartment Block A - D	8 Storey, 4 Blocks of mixed use both commercial and residential use, ground floor, upper ground and 6 typical floors at Langata Nairobi.	Intrinsic Architecture	On going
Smart Auto Showroom	Executive car showroom in Parklands	Studio Infinity	On going
Loresho Houses	8 Executive residential villas in Loresho-Nairobi	Studio Infinity	On going
Sundip Shah	Executive residential house along Farasi Lane	Design Artitude	On going
Priyesh Hse	Executive residential house along Farasi Lane	Design Artitude	On going
Rohin Residence	Executive residential house in Spring valley	Studio Infinity	done
Vetcare, Tilisi	Project entails 3456sm Factory space, 6 godowns (2160sm), 2 storey office block (1152sm) and utility block		On going
Ita Road	17 storey Residential apartment consisting of 2 basements, ground floor parking and 14 typical floors		On going
6th Avenue Parklands	20 storey consisting of 4 basements, groundfloor parking		
Jubilee HQ.	2 refurbishment of existing of ex-cocacola headquarters consisting of 1 additional floor, steel roof structure, customer care building and 25mrt mast and amphitheater	Planning Systems	On going
Naivas	2 storey Shopping mall with basement parking in Langata, Nairobi		On going
Peponi Apartmets	14 storey Residential apartments consisting of 2 basements, 10 typical floors and 1 level duplex apartment		On going
Muthaiga Town House	4 executive town houses with a common recreational area in Muthaiga, Kenya	Studio Infinity	On going
Bofa House	Executive residential house in Kilifi, Mombasa	Coast Design & Build	On going
Batubatu Apartments	16 storey Residential apartment consisting of 1 basements, ground floor parking and 14 typical floors		On going
Lakeview House	Executive residential house in Lake-view off Ngacha road	Concept Usoni	On going
Mt. Morea Church	Church at Kinanie Athi-river	Fisic Designs	On going
Penial Church	Church in Baba dogo	Fisic Designs	On going
Mizpah Prayer Centre	Prayer Centre at Sultan Hamud	Fisic Designs	On going





**We are
Certified &
Compliant**



No. CPR/2013/126608

CERTIFICATE OF INCORPORATION

I hereby CERTIFY, that -

MASFY CONSULTANTS LIMITED

is this day Incorporated under the Companies Act (Cap. 486) and that the Company is **LIMITED**.

GIVEN under my hand at Nairobi this **20 th** day of **December**
Two Thousand and **Thirteen**

Registrar Of Companies



Cover Note No. 294487

COVER NOTE

The proposer, named in the Schedule, having proposed to TAKAFUL INSURANCE OF AFRICA for insurance in respect of PROFESSIONAL INDEMNITY POLICY is hereby held covered on the agreed terms and conditions against the risks described in the schedule for the period shown:-

Name of the Proposer	MASFY CONSULTANTS LIMITED P O BOX 26797-00504 NAIROBI-KENYA	
Policy No.	P/CBD/2021/503/129784	
Period	From 18/07/2023 to 17/07/2024	
Class of Insurance	Professional Indemnity Takaful	
Speciality	ENGINEERING CONSULTANCY	
Interest & Sums Insured	<u>Indemnity Limit:</u>	
	Any One Claim	Ksh. 20,000,000.00
	Any One Period	Ksh. 20,000,000.00
Excess	10% of each and every claim minimum Ksh. 50,000.00	
Exclusions	Political Risks and Terrorism Exclusions. Nuclear Energy Risks Exclusion Clause Excluding retroactive cover for claims already lodged Excluding Liability incurred by non-practicing and proprietors not working in law Excluding Libel and Slander Excluding Loss Of Documents Excluding Dishonest of Employees Excluding employment malpractice liability Excluding embezzlement, misappropriation or loss of money explicit cover for punitive or exemplary damages, fine and penalties	
Intermediary	ZBAN TESFU	

Takaful Insurance of Africa



Date of issue July 18, 2023

HEAD OFFICE

Renaissance Corporate Park,
Elgon Road, Upper Hill,
P.O. BOX 1811 - 00100, Nairobi - Kenya.
Tel: +254(20) 7909299 • +254 (0) 2725134/5 • +254 (0) 703 808010

Email: info@takafulafrica.co.ke | Website: www.takafulafrica.co.ke

Takaful Insurance of Africa @Takaful_Africa

Eng. D.K Manza

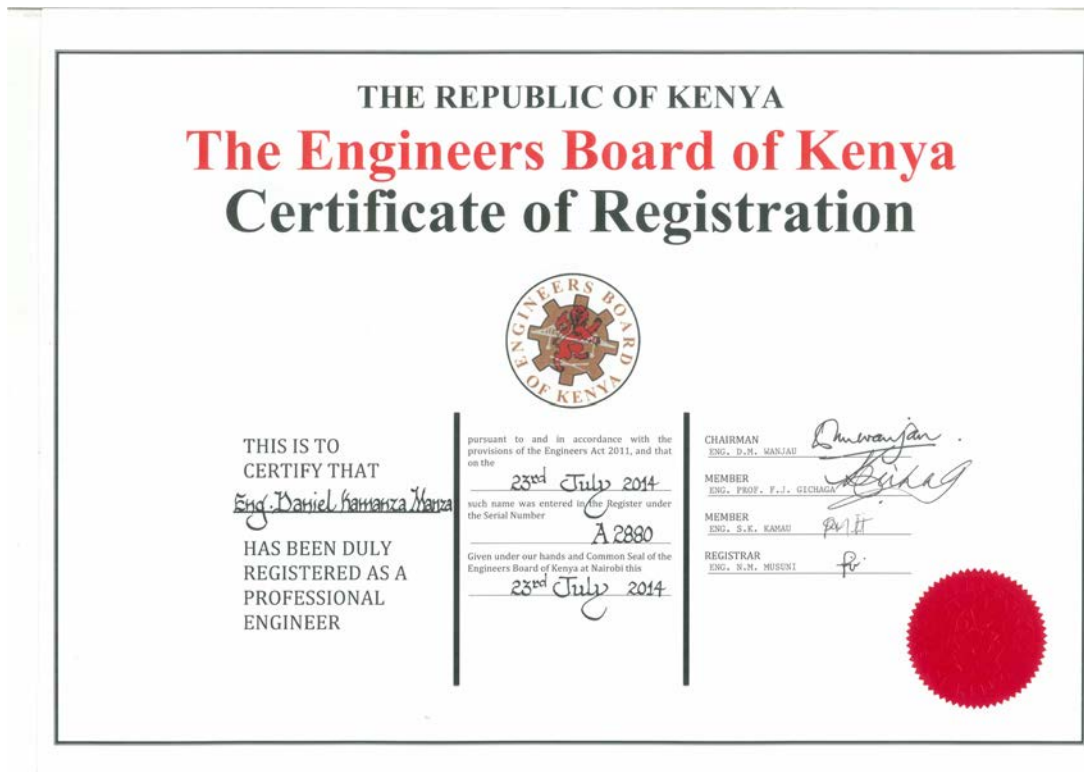

The Institution of Engineers of Kenya
Certificate of Membership

This is to certify that Daniel Hamanza Manza has been elected Corporate Member M-4093 of the Institution of Engineers of Kenya on the 5th June 2014 given under our hands and the common seal of the said Institution on the 13th June 2014



[Signature]

[Signature]

Smwanzali

Eng. D.K Manza

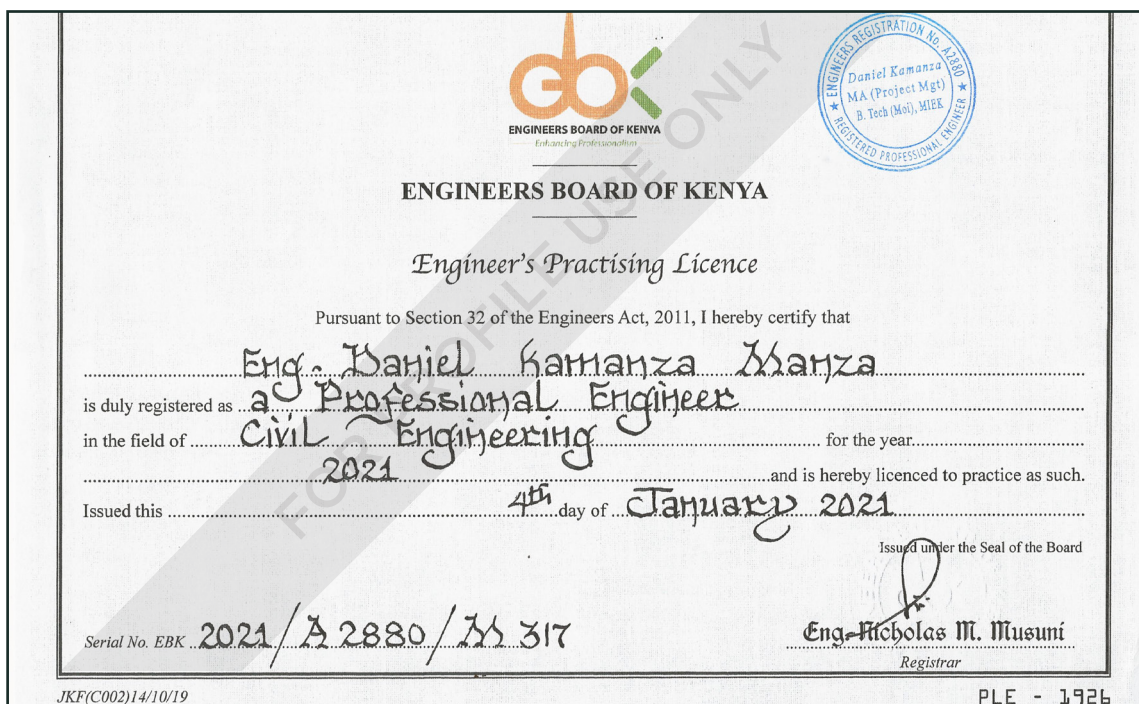

ENGINEERS BOARD OF KENYA
Enhancing Professionalism

ENGINEERS BOARD OF KENYA

Engineer's Practising Licence

Pursuant to Section 32 of the Engineers Act, 2011, I hereby certify that

.....
is duly registered as Eng. Daniel Kamanza Manza
a Professional Engineer
in the field of Civil Engineering for the year
2021 and is hereby licensed to practice as such.
Issued this 4th day of January 2021

Issued under the Seal of the Board

Serial No. EBK 2021/A 2880/35 317 Eng. Nicholas M. Musuni
Registrar

JKF(C002)14/10/19 PLE - 1926

Eng. Arnold Wanjala Tundulia

THE REPUBLIC OF KENYA
ENGINEERS BOARD OF KENYA
Certificate of Registration

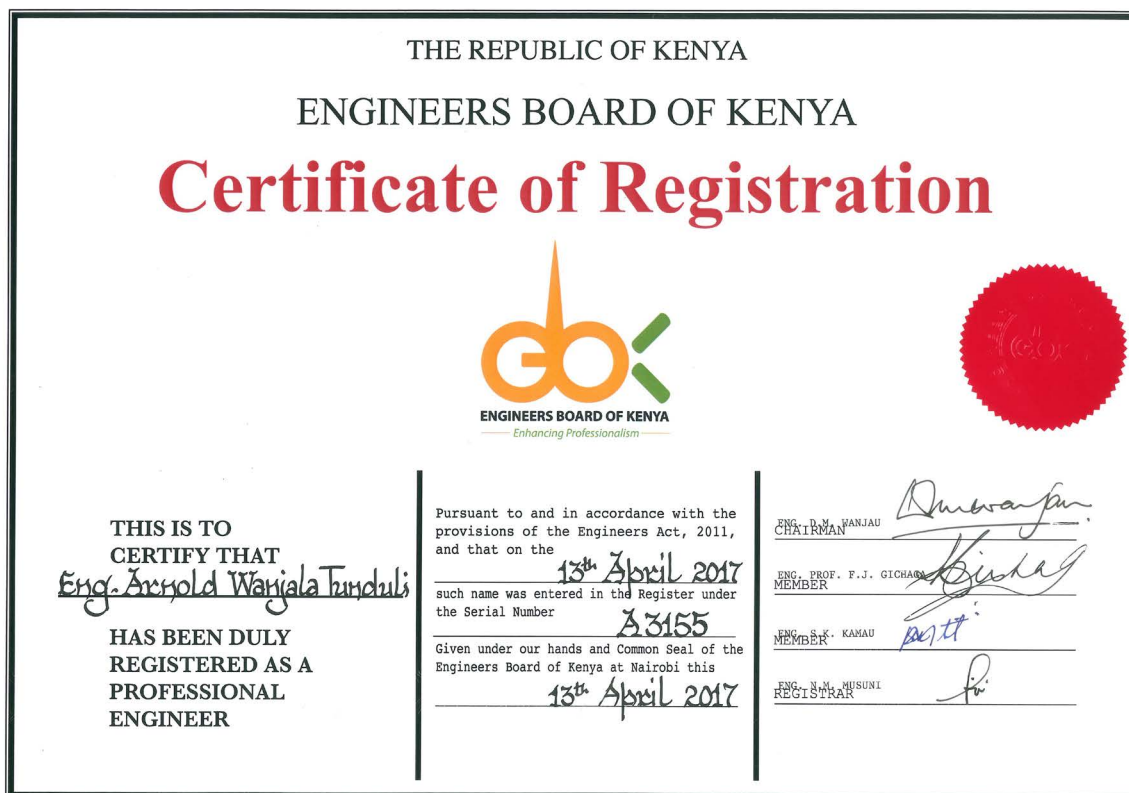

ENGINEERS BOARD OF KENYA
Enhancing Professionalism

THIS IS TO CERTIFY THAT
Eng. Arnold Wanjala Tundulia
HAS BEEN DULY REGISTERED AS A PROFESSIONAL ENGINEER

Pursuant to and in accordance with the provisions of the Engineers Act, 2011, and that on the 13th April 2017 such name was entered in the Register under the Serial Number A3155 Given under our hands and Common Seal of the Engineers Board of Kenya at Nairobi this 13th April 2017

ENG. R.N. WANJAU
CHAIRMAN *[Signature]*
ENG. PROF. F.J. GICHARA
MEMBER *[Signature]*
ENG. S.E. KAMAU
MEMBER *[Signature]*
ENG. N.M. MUSUNI
REGISTRAR *[Signature]*

Graduate Eng. Arnold Mwangi

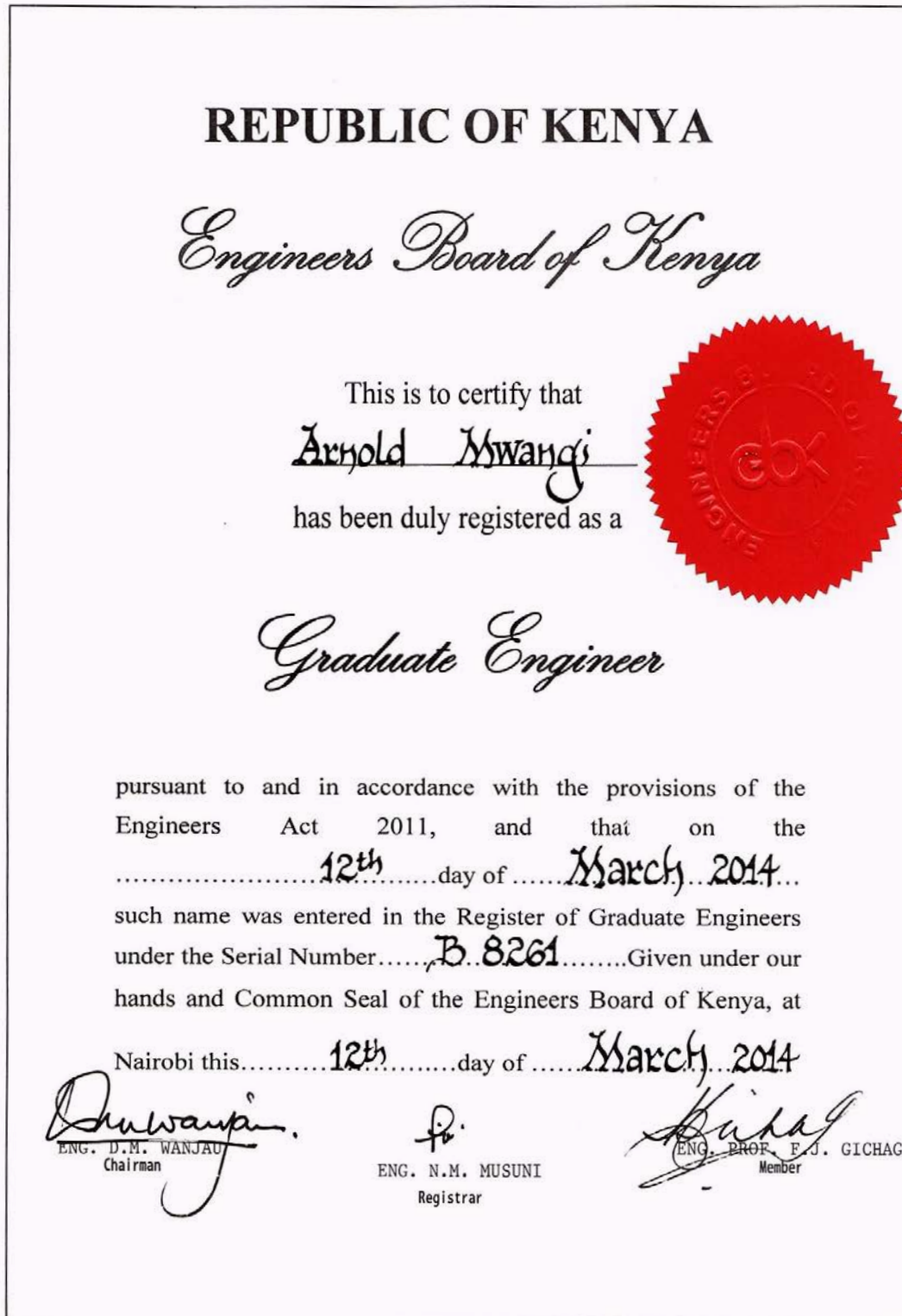

Graduate Eng. Ibrahim Njau Juma

REPUBLIC OF KENYA

Engineers Board of Kenya

This is to certify that

Ibrahim Njau Juma

has been duly registered as a

Graduate Engineer



pursuant to and in accordance with the provisions of the
 Engineers Act 2011, and that on the
*23rd*.....day of*July 2014*.....
 such name was entered in the Register of Graduate Engineers
 under the Serial Number.....*B.8506*.....Given under our
 hands and Common Seal of the Engineers Board of Kenya, at
 Nairobi this.....*23rd*.....day of*July 2014*.....

D. M. Wanjau
 ENG. D.M. WANJAU
 Chairman

N.M. Musuni
 ENG. N.M. MUSUNI
 Registrar

F.J. Gichaga
 ENG. PROF. F.J. GICHAGA
 Member

Graduate Eng. Joseph Mwangi Wambugu

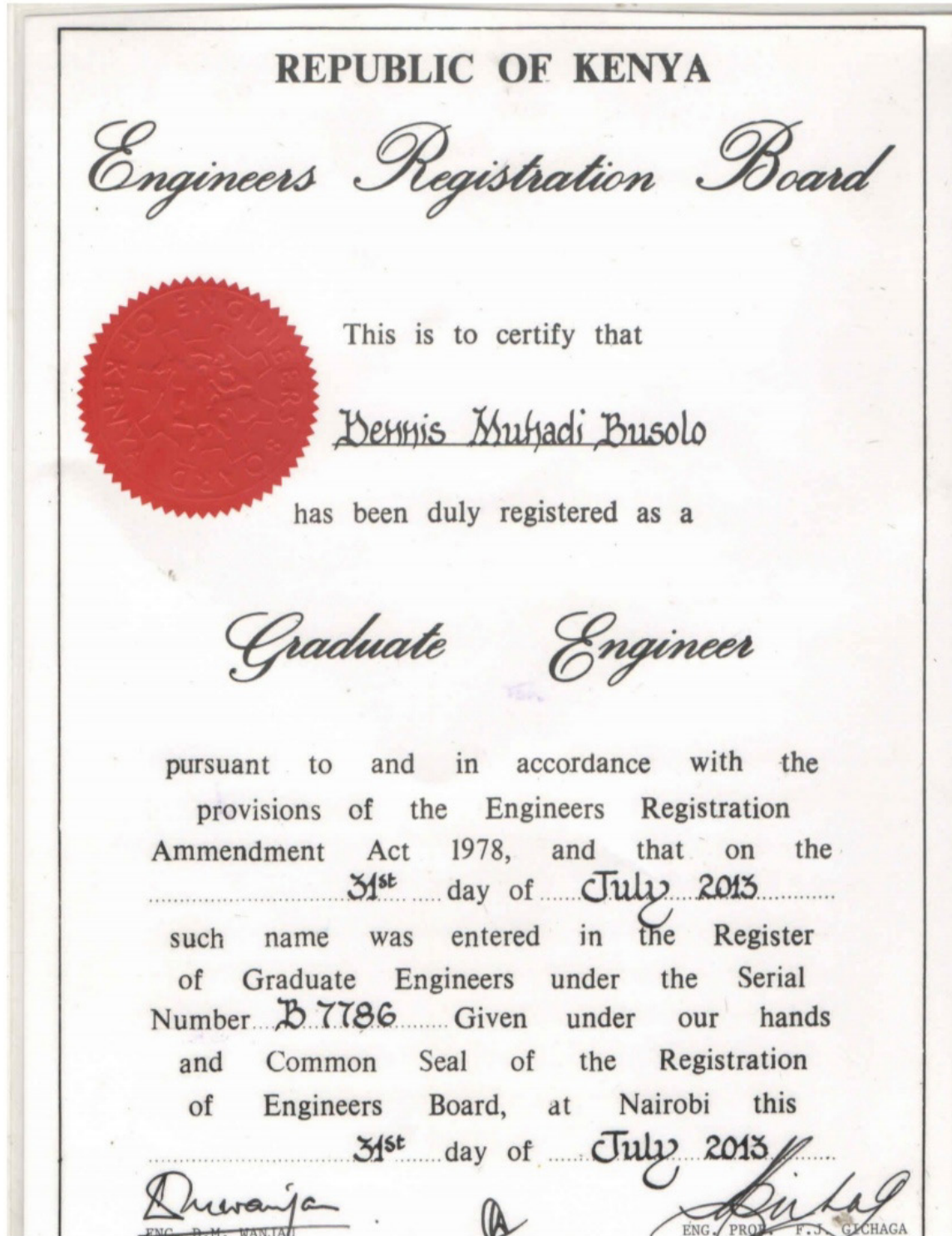



LOCAL AUTHORITY INTEGRATED FINANCIAL OPERATIONS MANAGEMENT SYSTEM

**SINGLE BUSINESS PERMIT
BILL**

Number	BP22-1481057
Date	21-Mar-2022

LA Name: - 001 / NAIROBI CITY COUNTY

CUSTOMER SERVICES OFFICE

Notifies

MASFY CONSULTANTS LTD - (Business ID: 1475715)

Located At

Zone: WESTLANDS

Ward: PARKLANDS

Physical Addr: DIAMOND PLAZA

Plot No LR.209/34/3

that the SINGLE BUSINESS PERMIT payment is due at the CASH OFFICE of the council by 31-Mar-2022

DETAIL OF CHARGES

NO.	Account Code	CostCentreID	Description	Amount (KSh)
1	1-2201	0304-03-00	Single Business Permit for the Year 2022	35,000
2	1-2202	0304-03-00	Accrued Penalties for the Year 2022	0
Bill Total				Amount
				35,000

NOTE : LATE PAYMENTS ATTRACT A PENALTY OF 3.00% PER MONTH COMPOUND FROM DUE DATE

00137229220404326 DC135000 BP22-1481057-35000 MASFY CONSULTANTS LTD 202203210845

Payment Information

RECEIVED BY MIRINGU
THANK YOU

(Customer Copy)





We are Redefining Construction.

Dedicated To Providing Excellence In
Engineering.

The Oval, 2nd Flr, Ring Road, Westlands
P.O Box 26797 - 00504, Nairobi
Tel: +254 020 5202974
Cell: +254 726 365 516
Email: manza@masfyconsultants.com
Email: masfy.consultant@gmail.com
www.masfyconsultants.com



**MASFY
CONSULTANTS**

Your gateway to engineering solutions.

Engineers | Project Managers | Construction Advisors

The Oval, 2nd Flr, Ring Road, Westlands

P.O Box 26797 - 00504, Nairobi

Cell: +254 726 365 516

E: manza@masfyconsultants.com

E: masfy.consultant@gmail.com

www.masfyconsultants.com